

Patient report

Bio-Rad DATE: 05/23/2019
D-10 TIME: 06:16 PM
S/N: #DJ4I016123 Software version: 4.20-2
Sample ID: 10631401
Injection date 05/23/2019 06:05 PM
Injection #: 25 Method: HbA1c
Rack #: --- Rack position: 4

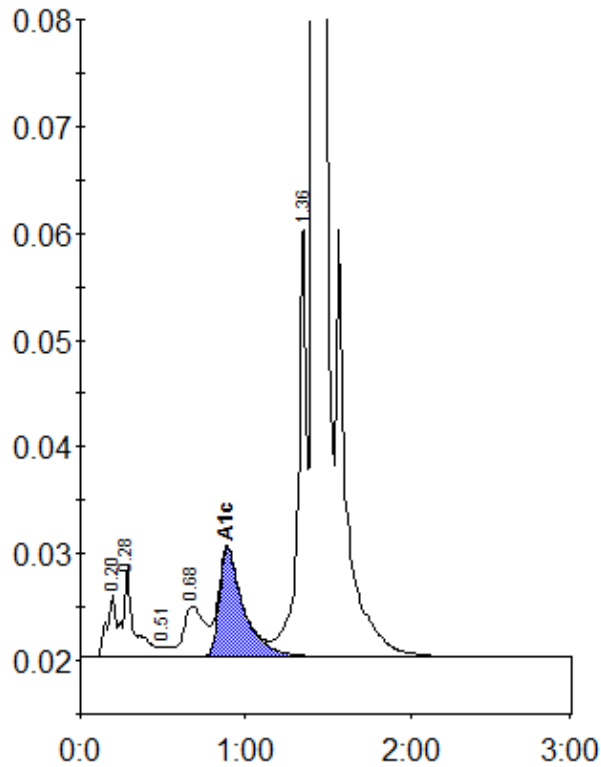

Peak table - ID: 10631401

| Peak | R.time | Height | Area | Area % |
|-------------|--------|---------|---------|--------|
| A1a | 0.20 | 5919 | 22324 | 0.8 |
| A1b | 0.28 | 8463 | 38553 | 1.4 |
| F | 0.51 | 928 | 3986 | 0.1 |
| LA1c/CHb-1 | 0.68 | 4741 | 42039 | 1.5 |
| A1c | 0.89 | 10156 | 103688 | 5.1 |
| P3 | 1.36 | 39944 | 144153 | 5.1 |
| A0 | 1.42 | 787288 | 2486396 | 87.5 |
| Total Area: | | 2841140 | | |

| Concentration: | % |
|----------------|-----|
| A1c | 5.1 |